

PLAT OF SURVEY

LOT 1 CSM. 2087

LOCATED IN THE NW 1/4 OF THE
SE 1/4 & NE 1/4 OF THE SW 1/4,
SECTION 15, TOWN 1 NORTH, RANGE 16
EAST, WALWORTH COUNTY, WISCONSIN

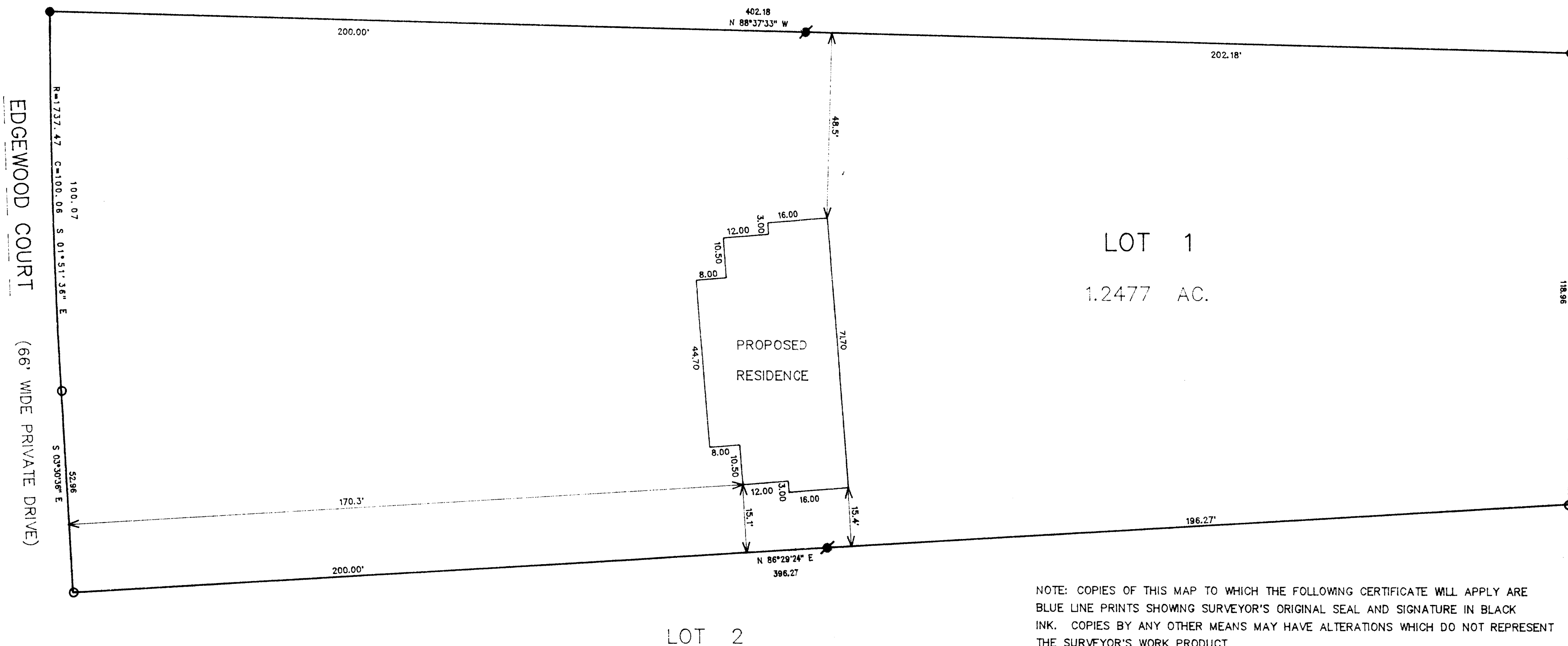

PLAT OF SURVEY

WORK ORDERED BY:
FISHER FINE HOMES
833 S. LAKE SHORE DRIVE
LAKE GENEVA, WISCONSIN

FARRIS, HANSEN & ASSOCIATES, INC.
Engineering, Architecture, Surveying
7 Ridgeway Court P.O. Box 437
ELKHORN, WISCONSIN 53121
Office: (414) 723-2098
Fax: (414) 723-5886

REVISIONS

PROJECT NO.
4644
DATE
12/04/96
SHEET NO.
1 OF 1